



The  
Ceylon  
Chamber of  
Commerce

# SRI LANKA ECONOMIC AND INVESTMENT SUMMIT 2025

**GATEWAY  
TO GROWTH**

ASIA'S EMERGING  
OPPORTUNITY

2<sup>ND</sup> & 3<sup>RD</sup> DECEMBER 2025

SHANGRI-LA HOTEL - COLOMBO, SRI LANKA

# GATEWAY TO GROWTH

## ASIA'S EMERGING OPPORTUNITY

2<sup>nd</sup> & 3<sup>rd</sup> December 2025  
Shangri-La, Colombo

*Register Now!*

Sri Lanka is transitioning from economic stabilisation to accelerated, inclusive growth, focusing on private sector-led development, strategic investments, and export expansion to boost national output and per capita income.

Hosted by The Ceylon Chamber of Commerce, this two-day summit aims to:

- Showcase reforms and new growth drivers
- Highlight foreign direct investment (FDI) and market opportunities
- Facilitate engagement with policymakers and private sector leaders

**Key features include:**

- Sessions with senior government officials, business leaders, global experts, and investors
- Focus on Ports, Logistics and Value Added Services, Education, Tourism, Diversified Exports such as Value Added Agri Products, Electronics, IT, Pharmaceuticals etc.
- Insights from foreign and local investors
- Exclusive networking, one-on-one investor meetings, sector hubs with regulatory agencies, and site visits

This summit is a prime platform where Sri Lanka's growth potential meets global investment opportunity

# Why You Should Attend



## Why Sri Lanka

Understand what makes Sri Lanka an attractive investment destination



## Specific Investment Opportunities

Access information on FDI projects, listed companies and private equity placements



## Regulatory Environment

Learn first-hand about the policy framework and legislative landscape for investing in Sri Lanka



## Networking Opportunity

Focus on Ports, Logistics and Value Added Services, Education, Tourism, Diversified Exports such as Value Added Agri Products, Electronics, IT, Pharmaceuticals etc.

# Strong Fundamentals Will Unleash Sri Lanka's Potential



**1st**

Rank in South Asia for Human Capital



**2nd**

In the Region for Ease of Doing Business



**3x**

Increase in Graduates by end-2025



**2.1bn**

Access to Neighbouring Markets



**2**

Deepwater Ports



**15**

Export Processing Zones



**1st**

Rank for 'Travel Destination' by Lonely Planet



**28**

Bilateral Investment Protection Agreements

# Focus Sectors



## Agriculture

- ▶ Cultivation and processing of fruits, vegetables, herbs and spices
- ▶ Deep Sea Fishing & rearing/ processing of fish
- ▶ Animal husbandry projects
- ▶ Horticulture/Floriculture



## Apparels

- ▶ Apparel Manufacturing
- ▶ Textile and Fabric Manufacturing
- ▶ Garment Accessories
- ▶ Garment related services  
Garment washing, Textile testing  
Screen printing



## Education

- ▶ Branch campuses of leading Foreign Universities, Higher Educational Institutes
- ▶ Hospitality/ Tourism/ Hotel Management
- ▶ Design Development/ Engineering
- ▶ Nursing
- ▶ Maritime Training



## Export Manufacturing

- ▶ Rubber, PVC Products Cement, Minerals (processing), Metal
- ▶ Transport, Equipment
- ▶ Gem & Jewellery
- ▶ Electrical & Electronics,
- ▶ Ceramic, Paper, Leather, Chemicals, Pharmaceutical
- ▶ Boats
- ▶ Food (processing), Tea, Wood, Coir



## Export Services

- ▶ Shipping services, Other marine services (shipping services, crew exchange etc)
- ▶ Printing services, Management consulting services
- ▶ Aviation Services, Automation services
- ▶ Other export services
- ▶ Enterpot Trading
- ▶ Logistic Service
- ▶ Regional Operating Headquarters



## Infrastructure

- ▶ Housing and Property Development, Shopping & Office Complex
- ▶ Mixed Development Projects
- ▶ Hospital Services and Medical Services
- ▶ Warehousing & Logistic Services
- ▶ Exhibition Centers, Industrial Parks
- ▶ Construction of Highways and Railways



## Knowledge Services

- ▶ IT Software Development
- ▶ KPO / BPO Industry
- ▶ IT and IT Enabled Services
- ▶ IT Training Sectors.



## Tourism and Leisure

- ▶ Hotels / Resorts / Villas, Higher-end restaurants, Leisure / Entertainment and Theme Parks, Tourist transport: Domestic and International Sea & Air transport
- ▶ Meeting Incentive Convention and Exhibition: MICE, Domestic and International Air transport / Water-based transport, Skill Development: Hotel / Hospitality Training Institutes



## Other

- ▶ Power & Energy
- ▶ Telecommunications and Related Services
- ▶ Ports Development, Distribution of
- ▶ Petroleum related products such as LPG & LNG
- ▶ Recycling of Waste

# Programme

**DAY 01**

**2<sup>nd</sup> December 2025**

## Economic Summit

08.30 am – 05.30 pm

Inauguration

Keynote Address

Session 1 - Macroeconomic Dashboard: Stability Secured, Growth Unleashed?

Networking Tea Break

Session 2 - Beyond Stability: Designing the Next Phase of Sri Lanka's Economic Playbook

Networking Lunch

Session 3 - Sector Deep Dives (02 parallel sessions)

Deep Dive 1: Ports, Logistics and Value Added Services

Deep Dive 2: Capital Market: Catalyst for Growth

Coffee Break

Session 4 - Sector Deep Dives (02 parallel sessions)

Deep Dive 3: Tourism

Deep Dive 4: The New Age of Diversified Exports

05.30 pm – 08.30 pm

Networking Cocktails

**DAY 02**

**3<sup>rd</sup> December 2025**

## Investment Focus and B2B / G2B

08.30 am – 04.30 pm

Opening of the Investment Summit by His Excellency the President of Sri Lanka

Session 1: Investment Pulse: Where Sri Lanka Stands and What Comes Next?

Networking Tea Break

Why Sri Lanka? The Investor View

Investment Opportunities and Investment regulatory framework of the Port City Colombo

B2B / G2B Meetings: Sector Hubs (an opportunity to obtain guidance, advise and share opportunities in each sector and its regulatory framework)

**DAY 03**

**4<sup>th</sup> December 2025**

Field Visits [Only for foreign participants]

09.00 am onwards

Export Processing Zone/ Port City Colombo

# Partners

## Strategic Partners



Ministry of Foreign Affairs  
Department of Commerce Sri Lanka  
Ministry of Trade, Commerce, Food Security and Cooperative Development



**BOI**  
SRI LANKA

Board of Investment of Sri Lanka



**EDB**  
SRI LANKA

Sri Lanka Export Development Board



Sri Lanka Convention Bureau

## Strategic Development Partner



ASIAN DEVELOPMENT BANK

## Knowledge Partner



## Sponsors

### Platinum



### Bronze



**sunshine**  
Bringing good things to life

### Session Sponsor

## Telecommunication Partner



## Television Partner



# Your investment

Your investment includes access to the two-day Sri Lanka Economic and Investment Summit 2025, B2B/G2B meetings, and an exclusive Networking Reception - offering valuable opportunities to connect not only with leading local business conglomerates but also with delegates from across the globe, exchange ideas, and gain key insights into Sri Lanka's evolving economic and investment landscape.

Additionally, post-event visits to the Export Processing Zone or Port City Colombo are scheduled for 4th December 2025.

**Delegate Fee**  
**US \$ 200** per person.

## How to Participate

**Click here to register** and make your payment online. Please note that your registration will be confirmed only upon receipt of full payment. Alternatively, payment can also be made via bank transfer.

**Bank details for the online transfer/direct deposit:**

**Account Name :** The Ceylon Chamber of Commerce  
**Bank :** National Development Bank PLC  
**Account No :** 101000951391 (Head Office)  
**Bank/Branch Code :** 7214/001  
**Bank Address :** No. 40, Navam Mawatha, Colombo 2, Sri Lanka.  
**Swift Code :** NDBSLKLX

**After making the payment, please email the bank transfer confirmation slip to [sles@chamber.lk](mailto:sles@chamber.lk) within 24 hours.**

## ► Entry Requirements

A Business Visa is issued to foreign nationals who visit Sri Lanka for business purposes for short periods of time. This visa may be issued for single or double journeys. Access <http://www.eta.gov.lk>

## Official Airline



SriLankan Airlines is offering all participants and accompanying persons a discount on Economy Class Airfare 20% and upto 10% discount on Business Class airfare (on the prevailing market fare at the time of ticketing) for registered delegates travelling to SriLankan Airlines online stations which presently are as follows

### Indian Sub Continent

Delhi, Mumbai, Chennai, Cochin, Bangalore, Trichy, Trivandrum, Madurai, Hyderabad, Pakistan, Maldives, Bangladesh

### Far East

Singapore, Kuala Lumpur, Bangkok, Canton, Tokyo, Indonesia, Melbourne

### Middle East

Dubai, Abu Dhabi, Riyadh, Dammam, Jeddah, Muscat, Bahrain, Doha, Kuwait

### Europe

London, Frankfurt, Paris

### Corporate Website

[www.srilankan.com/en\\_uk/flying-with-us/contact-us](http://www.srilankan.com/en_uk/flying-with-us/contact-us)

Once we receive your registration fee, we will send you a link to access these discounts when purchasing your ticket online.

## ► For further details contact

The Ceylon Chamber of Commerce  
No.50, Navam Mawatha, Colombo 2, Sri Lanka.  
Tel. +94 11 558 8818, 558 8805, 558 8800  
Fax: +94 11 244 9352  
E-mail: [sles@chamber.lk](mailto:sles@chamber.lk)

# Accommodation



## Cinnamon Grand Hotel



77, Galle Road, Colombo 03.  
Tel: +94 11 243 7437 Fax: +94 11 244 9280

	Single BB	Double BB
Premium Room	USD 128 Nett	USD 141 Nett
Executive Room	USD 188 Nett	USD 188 Nett
Executive Suite	USD 316 Nett	USD 316 Nett



## Hilton Colombo Residences



200, Union Place, Colombo, 02.  
Tel: +94 11 534 4644

	Single BB	Double BB
Superior	USD 121.00 Nett	USD 134.34 Nett
2 bed room suite	USD 134.34 Nett	USD 147.80 Nett
3 bed room suite	USD 174.70 Nett	USD 188 Nett



## Cinnamon Lakeside Hotel



115, Sir Chittampalam A.Gardiner Mawatha, Colombo 02.  
Tel: +94 11 249 1000 Fax: +94 11 254 4211

	Single BB	Double BB
Superior Room	USD 114 Nett	USD 128 Nett
Executive Room	USD 175 Nett	USD 175 Nett
Cilatro Suite	USD 255 Nett	USD 255 Nett

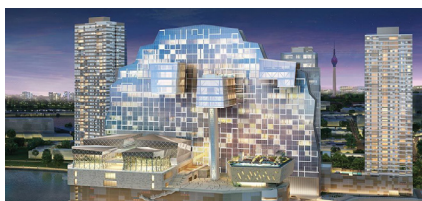

## Cinnamon Life at City of Dreams



No. 01, Justice Akbar Mawatha, Colombo 02.  
Tel: +94 11 222 0000

	Single BB	Double BB
Premier City Facing	USD 148 Nett	USD 161 Nett
Premier Sea Facing	USD 168 Nett	USD 182 Nett
Ocean Scpae Suite	USD 417 Nett	USD 430 Nett



## Kingsbury Hotel



48, Janadhipathi Mawatha, Colombo 01.  
Tel: +94 11 242 1221 Fax: +94 11 243 7326

	Single BB	Double BB
Deluxe Room	USD 100 Nett	USD 114 Nett
Executive Floor	USD 154 Nett	USD 167 Nett
Suites	USD 180 Nett	USD 195 Nett

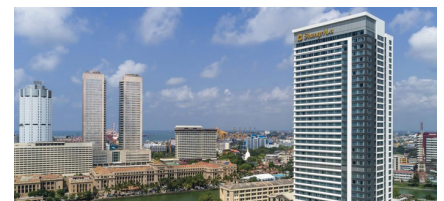

## Shangri-La Hotel Colombo



1, Galle Face, Colombo 02, Sri Lanka.  
Tel: +94 11 788 8288

	Single BB	Double BB
Deluxe	USD 165 Nett	USD 175 Nett
Premier Ocean View	USD 189 Nett	USD 202 Nett
Horizon Lounge	USD 242 Nett	USD 242 Nett
Executive Suite	USD 350 Nett	USD 350 Nett



## Galle Face Hotel



No. 2 Galle Rd, Colombo 03.  
Tel: +94 11 754 1010

	Single BB	Double BB
City view Room	USD 135 Nett	USD 150 Nett
Sea View Room	USD 165 Nett	USD 180 Nett
Classic Sea View	USD 225 Nett	USD 240 Nett



## Taj Samudra Colombo



No. 25 Galle Face Centre Road, Colombo 3.  
Tel: +94 11 244 6622 Fax: +94 11 243 7208

	Single BB	Double BB
Deluxe Ocean View	USD 114 Nett	USD 128 Nett
Luxury City view	USD 128 Nett	USD 141 Nett
Taj Club City view	USD 188 Nett	USD 201 Nett



## Hilton Colombo



No 2 Sir Chittampalam A Gardiner Mawatha, Colombo 02.  
Tel: +94 11 249 2019 Fax: +94 11 254 4657

	Single BB	Double BB
Deluxe Room	USD 114 Nett	USD 128 Nett
Deluxe room with Executive lounge Access	USD 168 Nett	USD 181 Nett
Corner Suite	USD 222 Nett	USD 235 Nett

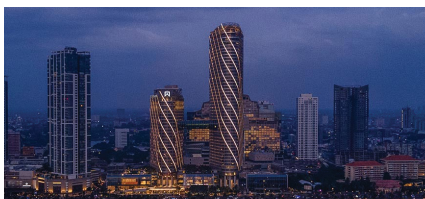

## ITC Rathnadipa



21, Galle Face Center Rd, Colombo 01.  
Tel: +94 11 499 9111

	Single BB	Double BB
Tower	USD 188 Nett	USD 202 Nett
ITC One	USD 255 Nett	USD 269 Nett



## Cinnamon Red



59, Ananda Coomaraswamy Mawatha, Colombo 03.  
Tel: +94 11 214 5145 Fax: +94 11 214 5146

	Single BB	Double BB
Standard Room	USD 85 Nett	USD 95 Nett

- Hotel Room Rates are subject to prevailing Taxes in Sri Lanka
- Check in time – 01.00 p.m.
- Check out time – 12.00 noon
- Airport Transfers can be arranged by the Hotel
- Room charge equivalent to one-night stay will apply in case of no-show and cancellation made 2 days prior to the check-in date stated in the Registration Form
- Payment through Credit Cards is accepted and will be based on the prevailing Rates of Exchange



The  
**Ceylon  
Chamber of  
Commerce**

Sri Lanka Economic and Investment Summit Secretariat,  
The Ceylon Chamber of Commerce  
No.50, Navam Mawatha, Colombo, 2 Sri Lanka.

Tel: +94 11 5588818, 5588805, 5588800 Fax: +94 11 2449352, 2381012

Email: [sles@chamber.lk](mailto:sles@chamber.lk)

[www.sleis.chamber.lk](http://www.sleis.chamber.lk)



# Registration Form

Please complete in **BLOCK LETTERS** and return along with your payment before 1st September 2025 to:

Sri Lanka Economic and Investment Summit Secretariat,  
The Ceylon Chamber of Commerce  
No.50, Navam Mawatha, Colombo, 2 Sri Lanka.

Tel. +94 11 5588818, 5588805, 5588800

+94 11 2449352, 2381012

sles@chamber.lk

For Official Use Only

Date received .....

Registration No .....

## Delegate Details

Name of Organisation					
Mailing Address					
Country		Tel. (Direct)		Fax	
E-mail		Website			
Company Profile					

If you are interested in attending the B2B Meetings on 3rd December 2025 please mark

Name of Participant		Designation	Mobile
H.E./Prof./Dr./Mr./Ms.			
Passport Number	Date of Expiry	E-mail	
<input type="checkbox"/> I wish to attend the Summit B2B meetings	Twitter		LinkedIn

Name of Participant		Designation	Mobile
H.E./Prof./Dr./Mr./Ms.			
Passport Number	Date of Expiry	E-mail	
<input type="checkbox"/> I wish to attend the Summit B2B meetings	Twitter		LinkedIn

Name of Participant		Designation	Mobile
H.E./Prof./Dr./Mr./Ms.			
Passport Number	Date of Expiry	E-mail	
<input type="checkbox"/> I wish to attend the Summit B2B meetings	Twitter		LinkedIn

**Sectors of interest to invest / setup Joint Ventures / Technology Transfer / Outsourcing** - Please mark (x)

Focused Sector/ Area	Invest	Joint Venture	Technology Transfer	Outsource	Export	Import	Other
Agriculture	<input type="checkbox"/>	<input type="checkbox"/>	<input type="checkbox"/>	<input type="checkbox"/>	<input type="checkbox"/>	<input type="checkbox"/>	<input type="checkbox"/>
Apparel	<input type="checkbox"/>	<input type="checkbox"/>	<input type="checkbox"/>	<input type="checkbox"/>	<input type="checkbox"/>	<input type="checkbox"/>	<input type="checkbox"/>
Export Manufacturing	<input type="checkbox"/>	<input type="checkbox"/>	<input type="checkbox"/>	<input type="checkbox"/>	<input type="checkbox"/>	<input type="checkbox"/>	<input type="checkbox"/>
Export Services	<input type="checkbox"/>	<input type="checkbox"/>	<input type="checkbox"/>	<input type="checkbox"/>	<input type="checkbox"/>	<input type="checkbox"/>	<input type="checkbox"/>
Infrastructure	<input type="checkbox"/>	<input type="checkbox"/>	<input type="checkbox"/>	<input type="checkbox"/>	<input type="checkbox"/>	<input type="checkbox"/>	<input type="checkbox"/>
Knowledge Services	<input type="checkbox"/>	<input type="checkbox"/>	<input type="checkbox"/>	<input type="checkbox"/>	<input type="checkbox"/>	<input type="checkbox"/>	<input type="checkbox"/>
Tourism and Leisure	<input type="checkbox"/>	<input type="checkbox"/>	<input type="checkbox"/>	<input type="checkbox"/>	<input type="checkbox"/>	<input type="checkbox"/>	<input type="checkbox"/>
Power and Energy	<input type="checkbox"/>	<input type="checkbox"/>	<input type="checkbox"/>	<input type="checkbox"/>	<input type="checkbox"/>	<input type="checkbox"/>	<input type="checkbox"/>
Telecommunications and Related Services	<input type="checkbox"/>	<input type="checkbox"/>	<input type="checkbox"/>	<input type="checkbox"/>	<input type="checkbox"/>	<input type="checkbox"/>	<input type="checkbox"/>
Ports Development	<input type="checkbox"/>	<input type="checkbox"/>	<input type="checkbox"/>	<input type="checkbox"/>	<input type="checkbox"/>	<input type="checkbox"/>	<input type="checkbox"/>
Other (Please specify products/services in brief)							
-----							
-----							

**We wish to visit the following on 4<sup>th</sup> Decembar 2025** Please mark (x)

Export Processing Zones

**Hotel Reservation: Need Assistance**  **On own**

Preferred Hotel

Please make a reservation for: (kindly circle the dates you wish to reserve hotel accommodation)

Single Room  Number of days  Dates:  NOV 30  DEC 01  DEC 02  DEC 03  DEC 04  DEC 05 2025

Double Room  Number of days  Dates:  NOV 30  DEC 01  DEC 02  DEC 03  DEC 04  DEC 05 2025

**I am aware of the Cancellation Policy stated below**

By or before 1st September 2025 - US \$ 60 less of the Registration Fee as Admin Fee

By or before 15th September 2025 – 50% Refund of Registration Fee

By or before 1st October 2025 - 25% of Registration Fee

After 1st November 2025 – No refund

Refunds will be made after 10th December 2025.

Name \_\_\_\_\_

Signature \_\_\_\_\_

Designation \_\_\_\_\_

Date \_\_\_\_\_